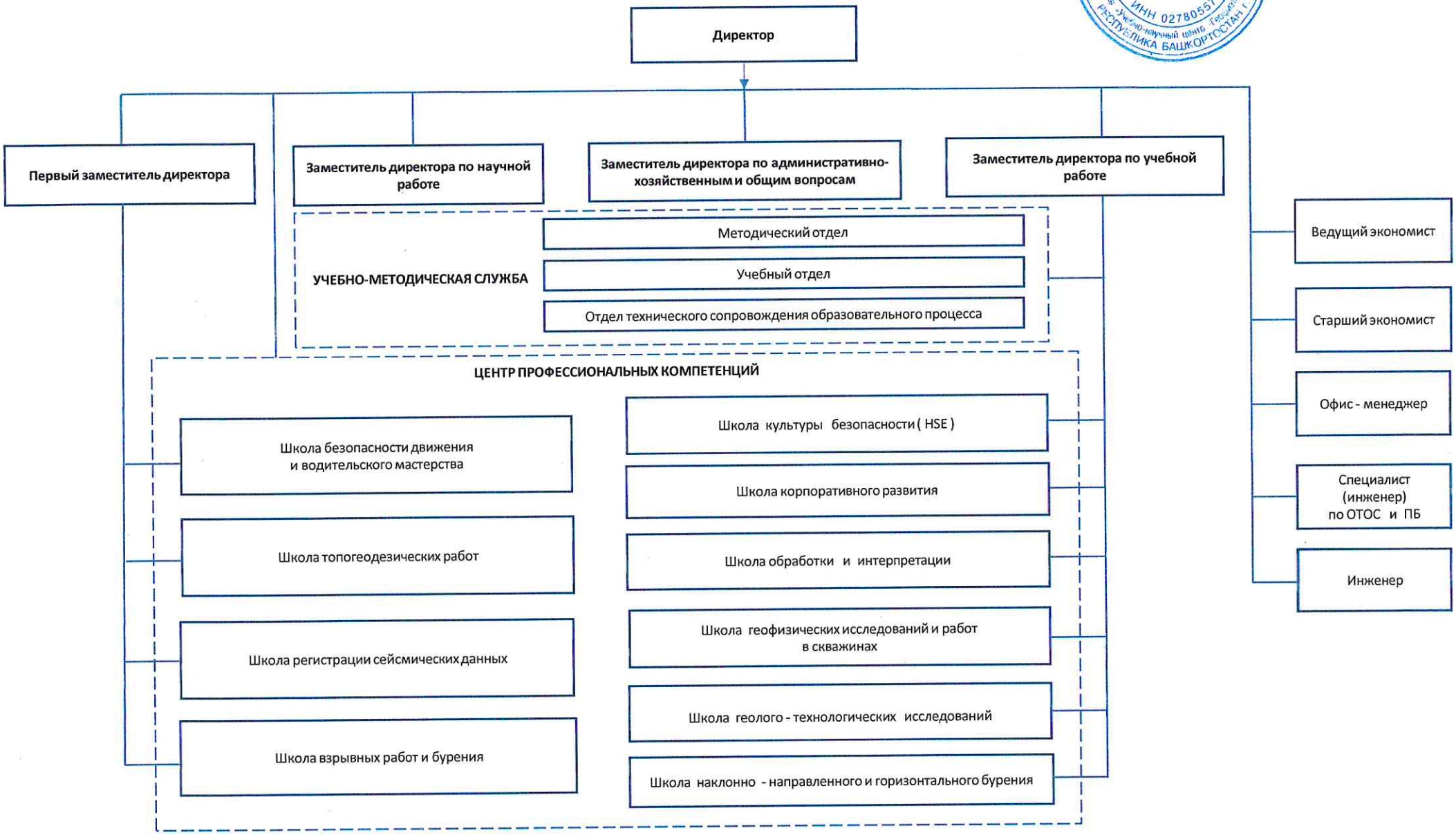УТВЕЖДАЮ
Директор
ЧУДПО УНЦ «Геофизика»
_____ О.А. Адиева
15.05.2024